SOMERSET COMMUNITY COLLEGE
PHYSICAL THERAPIST ASSISTANT PROGRAM

PERFORMANCE OF RECENT GRADUATES: STUDENT RETENTION RATE BY GRADUATION YEAR*

2004	2005	2006	2007	2008	2009	2010	2011	2012	2013	2014
62.5% (10/16)	94.7% (18/19)	81.3% (13/16)	75.0% (12/16)	81.3% (13/16)	87.5% (14/16)	83.3% (15/18)	80.0%** (16/20)	87.0% (20/23)	86.4% (19/22)	100.0% (22/22)

Three-Year Average: 80.4% (41/51)

Three-Year Average: 84.3% (43/51)

Three-Year Average: 79.2% (38/48)

Three-Year Average: 81.3% (39/48)

Three-Year Average: 84.0% (42/50)

Three-Year Average: 83.3% (45/54)

Three-Year Average: 83.6% (51/61)

TBA

TBA

Graduation Rate for Classes of 2004-2012: 81.9% (131/160)

*Based upon data available on June 1, 2012

** Two students originally scheduled to complete the program in 2011 were re-admitted to the 2012 cohort and successfully completed the program. They are included in the 2011 cohort percentage with a completion time of 150% and are included in the 2012 cohort for NPTA pass rate data.

Updated: June 25, 2012

SOMERSET COMMUNITY COLLEGE
PHYSICAL THERAPIST ASSISTANT PROGRAM

PERFORMANCE OF RECENT GRADUATES: NPTE RESULTS, 1ST ATTEMPT*

(Information Source: Federation of State Boards of Physical Therapy)

2004**	2005	2006	2007***	2008	2009	2010	2011	2012	2013	2014
22.22% (2/9)	83.33% (15/18)	53.85% (7/13)	100.00% (12/12)	100.00% (13/13)	100.00% (14/14)	93.33% (14/15)	100% (14/14)	Not Available	Not Available	Not Available

Three-Year Average: 60.00% (24/40)

Three-Year Average: 64.15% (34/53)

Three-Year Average: 84.21% (32/38)

Three-Year Average: 100% (39/39)

Three-Year Average: 97.56% (40/41)

Three-Year Average: 97.7% (42/43)

Three-Year Average: TBA Not Available

Three-Year Average: TBA Not Available

Three-Year Average: TBA Not Available

Combined Average, First-Attempt, Graduating Classes of 2004-2011: 84.3% (91/108)

*Based upon data available on June 1, 2012

**In 2004, one student elected not to sit for the NPTE.

***In 2007, one student elected not to sit for the NPTE.

Updated: June 25, 2012

SOMERSET COMMUNITY COLLEGE
PHYSICAL THERAPIST ASSISTANT PROGRAM

PERFORMANCE OF RECENT GRADUATES: NPTE RESULTS, ULTIMATE PASS RATE

(Information Source: Federation of State Boards of Physical Therapy)

2004**	2005	2006	2007***	2008	2009	2010	2011	2012	2013	2014
100.00% (9/9)	94.44% (17/18)	92.31% (12/13)	100.00% (12/12)	100.00% (13/13)	100.00% (14/14)	93.33% (14/15)	100% (14/14)	Not Available	Not Available	Not Available

Three-Year Average: 95.00% (38/40)

Three-Year Average: 95.35% (41/43)

Three-Year Average: 97.37% (37/38)

Three-Year Average: 100% (39/39)

Three-Year Average: 97.62% (41/42)

Three-Year Average: 97.67% (42/43)

Three-Year Average: TBA Not Available

Three-Year Average: TBA Not Available

Three-Year Average: TBA Not Available

Combined Average, Graduating Classes of 2004-2010: 97.22% (105/108)

*Based upon data available on June 11, 2011.

**In 2004, one student elected not to sit for the NPTE.

***In 2007, one student elected not to sit for the NPTE.

Updated: June 25, 2012

SOMERSET COMMUNITY COLLEGE
PHYSICAL THERAPIST ASSISTANT PROGRAM

PERFORMANCE OF RECENT GRADUATES: NPTE RESULTS, MEAN SCORES

(Information Source: Federation of State Boards of Physical Therapy)

2004*	2005	2006	2007*	2008	2009	2010	2011	2012	2013	2014
581.11	646.78	604.54	655.82	679.77	671.07	666.53	686.36	Available July, 2012	Not Available	Not Available

***In 2004, one student elected not to sit for the NPTE.**
***In 2007, one student elected not to sit for the NPTE.**
A passing score on the NPTE is 600 or above.

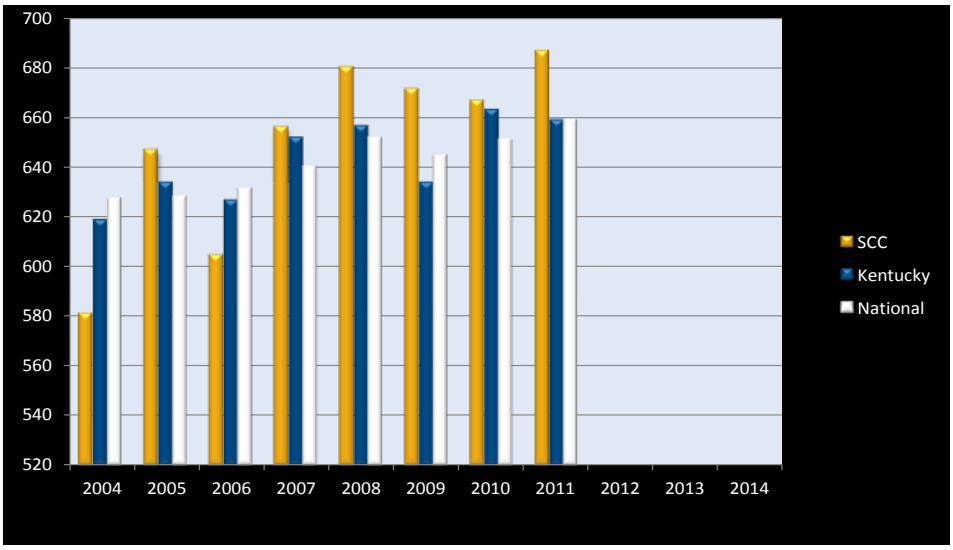

Updated: June 25, 2012

SOMERSET COMMUNITY COLLEGE
PHYSICAL THERAPIST ASSISTANT PROGRAM

PERFORMANCE OF RECENT GRADUATES: NPTE RESULTS, MEAN SCORES: CONTENT AREAS

(Information Source: Federation of State Boards of Physical Therapy)

	2004*	2005	2006	2007*	2008	2009	2010	2011	2012	2013	2014
Cardiac, Vascular & Pulmonary	579.8	646.2	644.8	649.0	699.6	662.6	673.6	692.4	Available July, 2012	Not Available	Not Available
Musculoskeletal System	574.0	644.2	586.8	627.5	688.1	694.1	664.7	686.6	Available July, 2012	Not Available	Not Available
Neuromuscular & Nervous System	576.0	622.8	582.6	649.5	652.7	689.7	658.1	698.2	Available July, 2012	Not Available	Not Available
Integumentary System	559.1	601.9	517.8	624.0	674.2	671.2	653.3	702.2	Available July, 2012	Not Available	Not Available
Other Systems	604.7	663.5	618.2	679.6	652.4	650.4	665.0	677.9	Available July, 2012	Not Available	Not Available

*In 2004, one student elected not to sit for the NPTE.
*In 2007, one student elected not to sit for the NPTE.
A passing score on the NPTE is 600 or above.
Other Systems include: metabolic & endocrine systems and gastrointestinal system

Updated: June 25, 2012

Cardiac, Vascular & Pulmonary		
	SCC	National
2012		
2011	692.4	654.1
2010	673.6	648.8
2009	662.6	643.2
2008	699.6	654.3
2007	627.5	637.4
2006	586.8	626.5
2005	646.2	654.3
2004	579.8	636.1

Musculoskeletal		
	SCC	National
2012		
2011	686.6	659.2
2010	664.7	638.6
2009	694.1	644.7
2008	688.1	650.9
2007	627.5	637.4
2006	586.8	626.5
2005	644.2	640.2
2004	574.0	630.7

Neuromuscular & Nervous System		
	SCC	National
2012		
2011	698.2	659.1
2010	658.1	656.4
2009	689.7	650.0
2008	652.7	644.4
2007	649.5	640.8
2006	582.6	631.1
2005	622.8	642.9
2004	576.0	626.1

Updated: June 25, 2012

Integumentary System		
	SCC	National
2012		
2011	702.2	640.2
2010	653.3	639.6
2009	671.2	619.5
2008	674.2	627.9
2007	624.0	588.4
2006	517.8	564.4
2005	601.9	591.5
2004	559.1	587.8

Other Systems (Endocrine, Metabolic, Gastrointestinal)		
	SCC	National
2012		
2011	677.9	643.8
2010	665.0	637.6
2009	650.4	638.4
2008	652.4	650.4
2007	679.6	641.5
2006	618.2	628.2
2005	663.5	639.0
2004	604.7	633.4

Updated: June 25, 2012

SOMERSET COMMUNITY COLLEGE
PHYSICAL THERAPIST ASSISTANT PROGRAM

PERFORMANCE OF RECENT GRADUATES: EMPLOYMENT RATES*

2004**	2005	2006	2007***	2008	2009	2010	2011	2012	2013	2014
100.00% (9/9)	100.00% (17/17)	100.00% (12/12)	100.00% (12/12)	100.00% (13/13)	100.00% (14/14)	100.00% (14/14)	100.00% (14/14)	Not Available	Not Available	Not Available
Three-Year Average: 100.00% (38/38)										
	Three-Year Average: 100.00% (41/41)									
		Three-Year Average: 100.00% (37/37)								
			Three-Year Average: 100.00% (39/39)							
				Three-Year Average: 100.00% (41/41)						
					Three-Year Average: 100.00% (42/42)					
						Three-Year Average: TBA Not Available				
							Three-Year Average: TBA Not Available			
								Three-Year Average: TBA Not Available		

***Percentage reflected includes ONLY those students who have successfully passed the NPTE, actively sought employment as a PTA. Data is based upon students' self-report that they were employed as PTAs within six months of graduation.**

Updated: June 25, 2012

SOMERSET COMMUNITY COLLEGE
PHYSICAL THERAPIST ASSISTANT PROGRAM

PERFORMANCE OF RECENT GRADUATES: APTA AWARDS

APTA NATIONAL STUDENT OF THE YEAR

(One student selected nationally each year)

2007
Heather Tuel
Somerset

2008
Bethany Gosser
Liberty

2009
Rod Edwards
Somerset

2010
Valarie Cooper
Jamestown

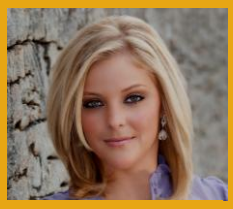

2011
Erin Green
Danville

2012
Melissa Keith
Columbia

APTA NATIONAL ORTHOPAEDIC STUDENT OF THE YEAR

(One student selected nationally each year)

2008
Isaac Mills
Corbin

2009
Barry Buchignani
Lexington

2010
Valarie Cooper
Jamestown

2011
Chris Garland
Burkesville

2012
Glenn Trail
Lexington

MARY MC MILLAN SCHOLARSHIP AWARD

(One student selected nationally each year)

2009
Jeff Buis
Liberty

2010
Valarie Cooper
Jamestown

2011
Chris Garland
Burkesville

2012
Josh Yancey
Science Hill

Updated: June 25, 2012

APTA MINORITY SCHOLARSHIP AWARD

2010
Yulanda Bradshaw
Columbia

APTA STUDENT ASSEMBLY BOARD OF DIRECTORS

2009
Jeff Buis
Liberty

2010
Jeff Tyree
London

2011
Chris Garland
Burkesville

APTA SPORTS PHYSICAL THERAPY SECTION LETTER OF COMMENDATION

2010
Valarie Cooper
Jamestown

Updated: June 25, 2012

FOUNDATION FOR PHYSICAL THERAPY'S "OUTSTANDING PTA PROGRAM" MARQUETTE CHALLENGE

2008
Award presented in San Antonio

2009
Award presented in Baltimore

2010
Award presented in Boston

2010
Award presented in National Harbor

2012
Award presented in Tampa

APTA GERIATRICS SECTION'S EDUCATIONAL BROCHURE DESIGN COMPETITION

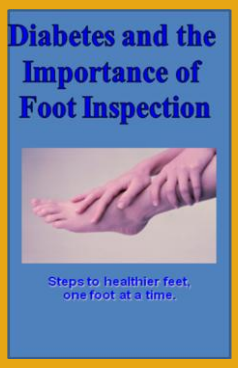

2006
National Winner

Designed by:
Jessica Bray
Kasey Lawhorn
Heather Tuel

2009
National Winner

Designed by:
Barry Buchignani
Cyndi Clark
Janna Napier

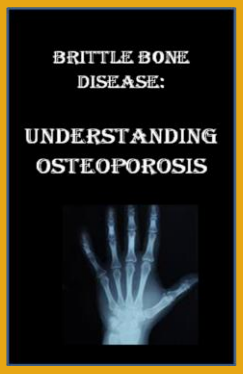

2009
National Winner

Designed by:
Nancy Burns Smith
Angie Mercer
Erica Sharlow

Updated: June 25, 2012

SOMERSET COMMUNITY COLLEGE
PHYSICAL THERAPIST ASSISTANT PROGRAM

PERFORMANCE OF RECENT GRADUATES & CURRENT STUDENTS: OTHER AWARDS

KCTCS ALL-ACADEMIC TEAM
(32 SELECTED STATEWIDE ANNUALLY)

2007
Carmen Anderson
Monticello

2008
Bethany Gosser
Liberty

2009
Jeff Buis
Liberty

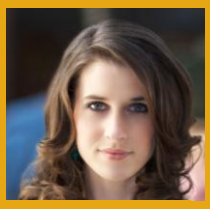

2010
Valarie Cooper
Jamestown

2011
Chris Garland
Burkesville

2012
Mike Moore
Campbellsville

KENTUCKY'S NEW CENTURY SCHOLAR
(PRESENTED TO TOP COMMUNITY COLLEGE STUDENT OF ALL MAJORS IN KENTUCKY)

2011
Chris Garland
Burkesville

2012
Mike Moore
Campbellsville

USA TODAY ALL-ACADEMIC TEAM
(PRESENTED TO TOP 20 COMMUNITY COLLEGE STUDENTS OF ALL MAJORS IN USA)

2011
Chris Garland
Burkesville

Updated: June 25, 2012

KENTUCKY PHYSICAL THERAPY ASSOCIATION ALL-ACADEMIC TEAM

2010
Yulanda Bradshaw
Columbia

2010
Katie Alexander
Burkesville

2011
Veronica Bell
Monticello

2011
Erica Kennedy
Lexington

2012
Brandon English
Lexington

2012
Samantha Walls
Stanford

KPTA FEDERAL ADVOCACY FORUM SCHOLARSHIP & REPRESENTATIVE

2010
Chris Garland
Burkesville

2011
Josh Yancey
Science Hill

KPTA DRAPER NATIONAL STUDENT CONCLAVE SCHOLARSHIP

2010
Derek Brown
Lexington
\

2010
Brittany Cooke
London

2010
Mike Moore
Campbellsville

Updated: June 25, 2012

SCC'S KENTUCKY MOUNTAIN LAUREL FESTIVAL QUEEN CANDIDATE

2009
Valarie Cooper
Jamestown

2010
Erin Green
Danville

2011
Megan Rader
Mount Vernon

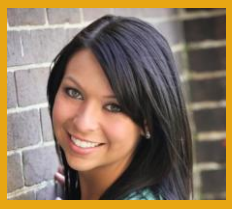

2012
Brittany Terry
Thornton

Updated: June 25, 2012

SOMERSET COMMUNITY COLLEGE
PHYSICAL THERAPIST ASSISTANT PROGRAM

PERFORMANCE OF RECENT GRADUATES: PROGRAM HIGHLIGHTS

Local Recognition

James H. Anderson Award for Outstanding First-Year PTA Student

2012	Kelli Edwards
2011	Brandon English
2010	Chris Garland
2009	Valarie Cooper
2008	Rod Edwards
2007	Isaac Mills
2006	Heather Tuel
2005	Tracy Hadley
2004	Brandy Cotton
2003	Ron Tucker

Total Rehab Award for Outstanding Second-Year PTA Student

2012	Melissa Keith
2011	Chris Garland
2010	Valarie Cooper
2009	Cyndi Clark
2008	Emmett Mastin
2007	Bobbie Jo McGowan
2006	Rick Mullins
2005	Brandy Cotton

Outstanding Mentor Award

2012	Josh Yancey
2011	Chris Garland
2010	Yulanda Bradshaw & Jimmy Smith
2009	Jeff Buis
2008	Kenny Catron
2007	Bobbie Jo McGowan

Updated: June 25, 2012

Physical Therapy Student Organization Outstanding Member Award

2012	**Melissa Keith**
2011	**Chris Garland**
2010	**Yulanda Bradshaw**
2009	**Jeff Buis**
2008	**Bethany Gosser**
2007	**Heather Tuel**
2006	**Kenny Catron**

SCC PTA Program Other Student Awards

2012	**Josh Yancey: Academic Excellence** **Mike Moore: Advocacy & Professionalism** **Glenn Trail: Leadership & Professionalism** **Brandon English: Leadership & Professionalism** **Melissa Keith: Leadership & Professionalism**
2011	**Chris Garland: Leadership & Professionalism** **Erica Kennedy: Leadership & Professionalism**
2010	**Yulanda Bradshaw: Community Service** **Sara Fyffe: Academic Excellence** **Jeff Tyree: Leadership & Professionalism**
2009	**Jeff Buis: Leadership & Professionalism** **Cyndi Clark: Academic Excellence**
2008	**Bethany Gosser: Community Service**
2007	**Carmen Anderson: Academic Excellence** **Jennifer Eads: Professionalism**
2006	**Tracy Hadley: Altruism**
2005	**Sherry Eaton: Academic Excellence** **Loran J. Ling: Leadership**

Updated: June 25, 2012

Outstanding Clinical Educator Award

2012 Matt Mattingly, PT

2011 Emmett Mastin, PTA

2010 Sonja Hammer, PTA

2009 Lauren Lloyd, PTA

2008 John Collins, PT

2007 Brett Buras, PT

2006 Karen Upchurch, PTA

2005 Jeff Parmelee, PT

Updated: June 25, 2012